

JPM-Art.com



How does it work?

First, pick a photo that you feel best shows your pet's unique personality. Look for strong contrast in light and darks, but be careful that the light isn't too strong. Remember that the eyes are windows to the soul. Close-ups are great!

Then you contact me, the artist and I will use the photo to complete the artwork for you in about two to three weeks.

JPM-Art.com

(JPM(dash)Art.com)

Original Fine Artwork of the creatures that you love

John P Meyers

1-860-614-7395

moonowl67@gmail.com

www.jpm-art.com

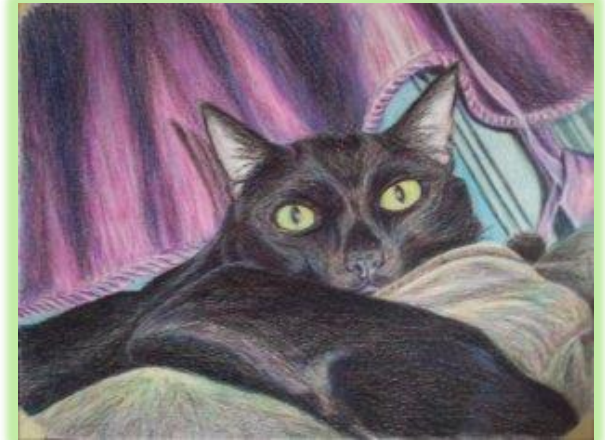
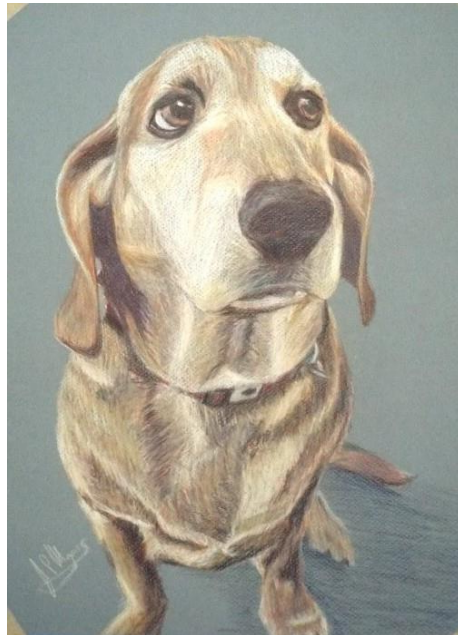

*Your Furry Family
Members in
Colored Pencil*

JPM-Art.com

(JPM(dash)Art.com)

JPM-Art.com

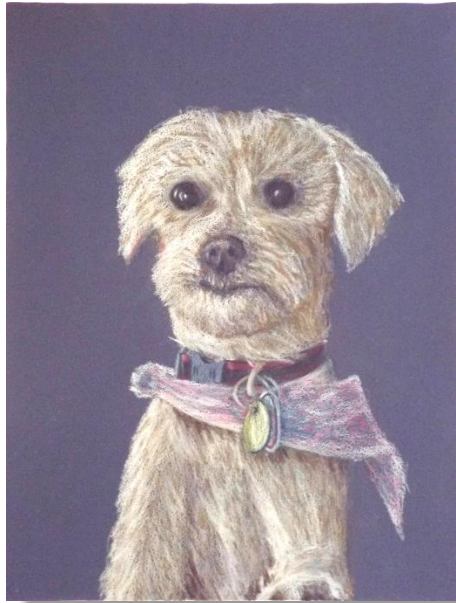

Sizing and Pricing:

\$10 from each commissioned pet-portrait will be donated to an animal shelter of your choice.

The standard size is 12"X16", and with pricing being based on the complexity of the artwork.

\$100 framed and matted is the usual commission.

Other sizes are available - please inquire if you desire a larger portrait, or a different medium.

Drawing Inspiration

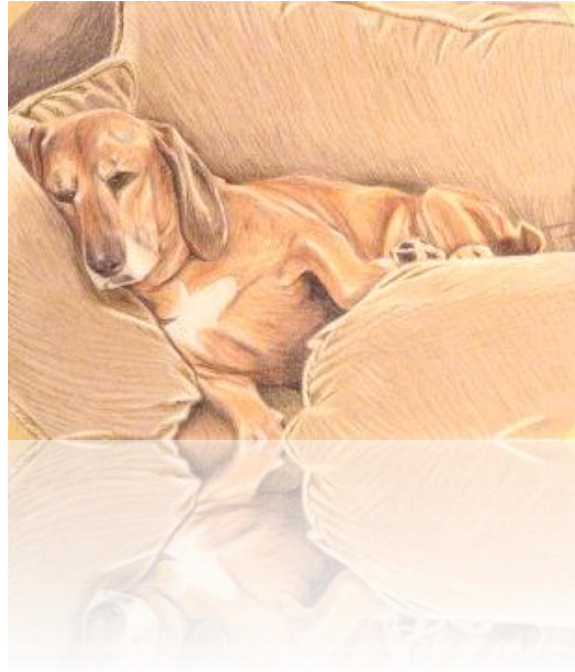

JPM-Art.com



*I don't discriminate
Against the hairless!*

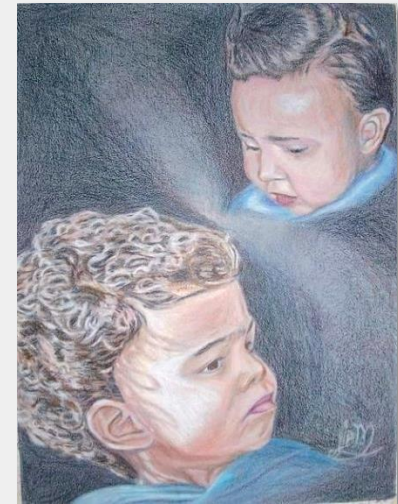

*... And I can draw your
Favorite people too!*